

Violine II

AG
D4

①

Felix Mendelssohn Bartholdy

Sinfonia VII d-moll

Sinfonia VII d-moll

Violine II

Felix Mendelssohn Bartholdy

Allegro

6 *f* *p* *f*

12 *p* *f*

17 *p* *f* *p* *f* *mp*

23 *ff*

28 *p*

34

41 *pizz.*

47

52

Violine II

57 *arco* *léger* \checkmark

62 *f* \checkmark \checkmark \checkmark \checkmark

67 \checkmark \checkmark \checkmark

72 1. 2. \checkmark *p*

76 \checkmark *tr*

83 \checkmark

90 \checkmark

98 \checkmark \checkmark \checkmark \checkmark *f*

104 \checkmark \checkmark \checkmark

109 \checkmark \checkmark

113 \checkmark 1 3 \checkmark

Violine II

117

123

127

131

135

141

146

151

157

167

174

Violine II

180

trill

186

191

196

202

207

211

216

220

Violine II

Andante

piu moso

pp

10

18

27

36

45

54

63

70

80

89

Violine II

97

107

115

123

134

Menuetto

7

13

21

27

Violine II

33

39

46

54

62

69

Trio 5

86

94

105

120

Violine II

130

141

154

164

172

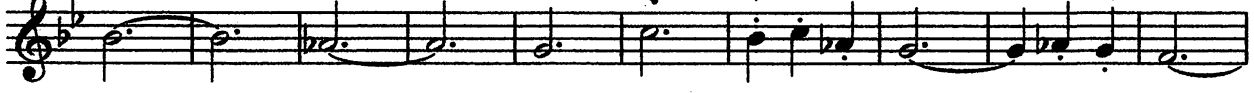

182

190

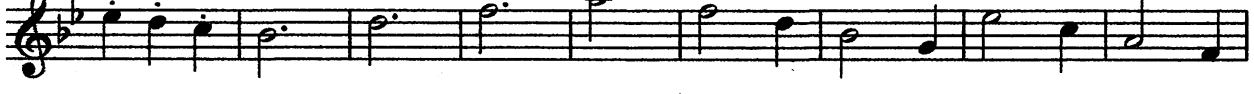

199

204

Da capo

10

Allegro molto

Violine II

Measure 10: *f*, accents, hairpin *p*, *2*, *v*.
 Measure 13: *cresc.*
 Measure 18: *ff*
 Measure 26: *v*, *v*, *v*, *n*, *v*
 Measure 32: *ff*
 Measure 40: *ff*
 Measure 48: *v*, *v*, *p*, *n*
 Measure 55: *f*
 Measure 60: *v*, *v*
 Measure 65: *f*, *2*, *v*, *n*

Violine II

71

77

83

89

95

101

106

111

115

118

121

Violine II

124

2. 3 pp

128

134

139

144

150

155

160

166

172

178

Violine II

182

187

190

193

197

202

208

213

218

222

Violine II

226 *n* *v* *n* *v* *v* *v* *mf*

232 *n* *v* *p*

238 *7*

248 *n* *(ff)*

251 *n* *v*

255 *f* *mp* *crescendo*

258 *ff*

261 *ff*

265 *v* *n* *v* *n* *v* *n*

268 *v* *n* *v* *n* *v* *n*

X
4