

LC
AB (1)

Viola

Felix Mendelssohn Bartholdy

Sinfonia VII d-moll

Sinfonia VII d-moll

Viola

Felix Mendelssohn Bartholdy

Allegro

6 *f* *p* *f*

12 *p* *f*

17 *p* *f* *p* *mp* *cresc*

23 *ff*

27 *ff*

32 *p* *div.*

37 *pizz.*

42 *mis arco*

48 *tr*

Viola

56 *f* *v*

61 *f* *div.* *v*

66 *unis.* *v*

72 1. 2. *p* *v*

76 *v*

82 *v*

89 *v* *f*

95 *f* *v*

100 *f* *v*

105 *f* *v*

110 *v*

114 *v*

Viola

119

124

129

134

139

145

150

154

162

168

173

Viola

180

cresc

186

f

191

div.

195

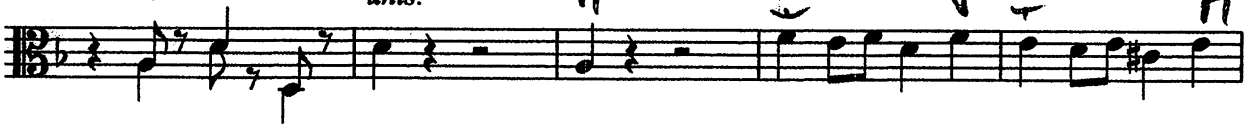

unis.

200

205

211

216

220

122

Viola

7

134

Menuetto

9

17

26

34

40

47

55

59

65 *f* *Viola*

71

Trio *p*

85

91 *f*

97 *p*

104

114

124

131

Viola

138

146

155

163

172

182

191

199

204

Mennetto SC

10

Allegro molto

Viola

8

13

18

26

32

40

48

54

60

65

Viola

69

75

83

89

95

102

108

112

116

120

123

127

Viola

-2-12

134 *p*

140

146

152 *p* *f* *f* *3*

158

163

169

176 *ff*

181

184

188 *ff*

193

198 *p* *f* *3* *3* *3*

Viola

203

209

214

220

226

232

236

dim.

10

249

252

256

260

crescendo

264

268